Comedy
Fantasy
34K
Gato and Brush
Studio Nostos

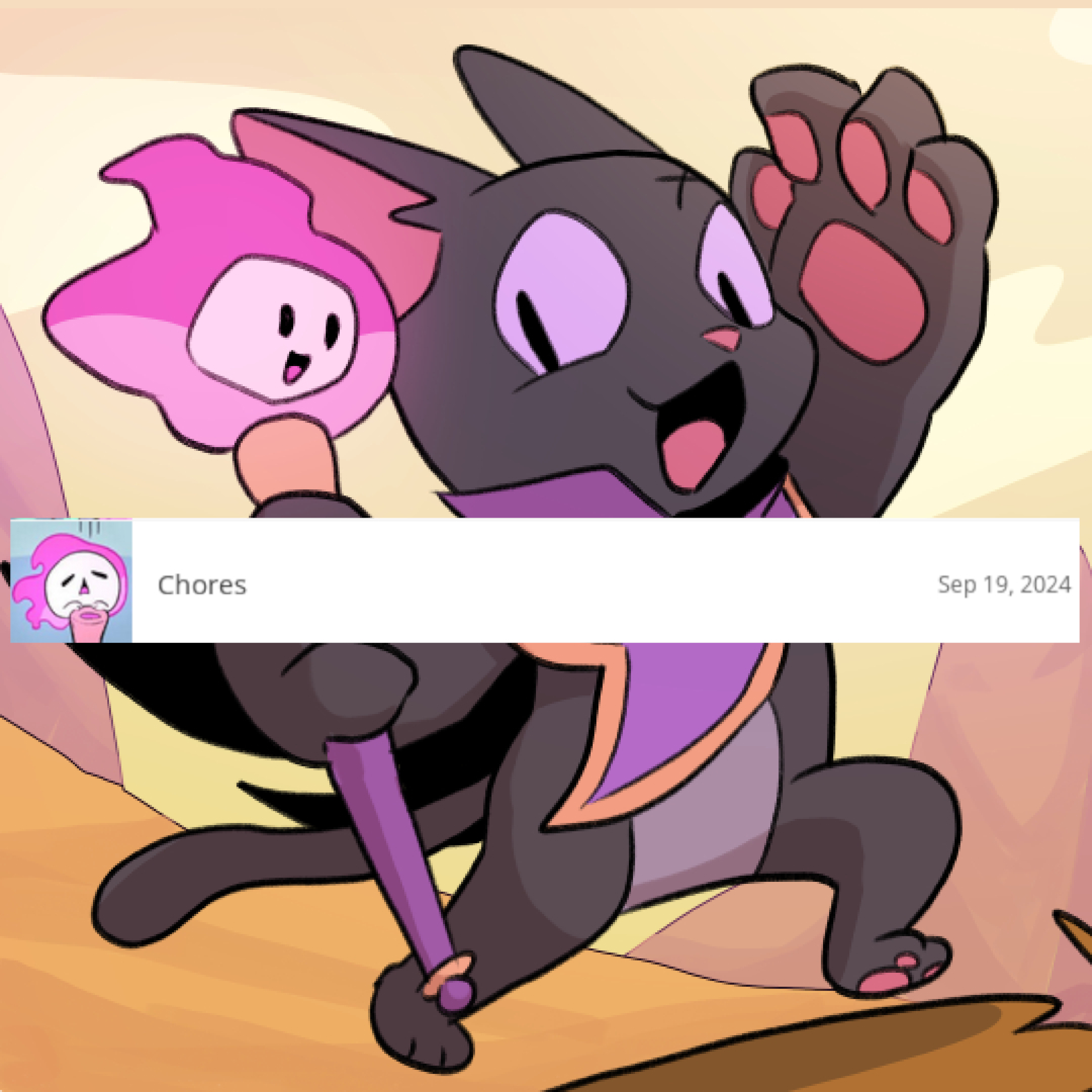
Chores
Sep 19, 2024

THANKS FOR THE EMBER.
HERE'S THE **SWORD** YOU ORDERED.

A **CLAW** FOR A **SWORD**, AS REQUESTED.

FINE MATERIAL YOU'VE BROUGHT.
TAKE THIS **VOUCHER** FOR THE TROUBLE

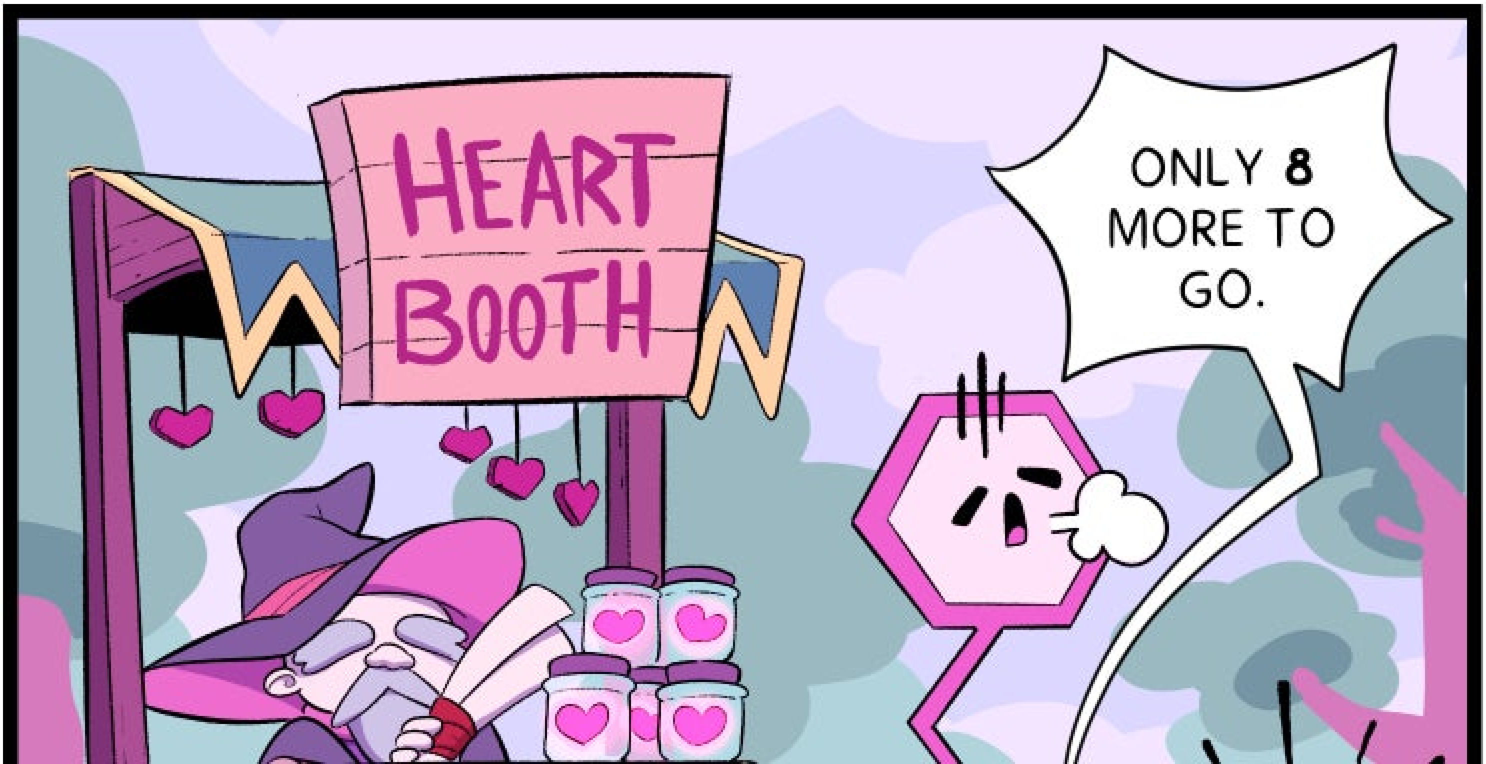
HEART BOOTH
ONLY 8 MORE TO GO.

1 VOUCHER = 1 HEART PIECE

GATO
&
BRUSH

PATREON.COM/STUDIONOSTOS

@GATOANDBRUSH

Big thanks to our patrons:

DONUTS

SLYJENKS

JENNIE
COCHRAN-CHINN

AGRAVEIN

BRYCE MONROE

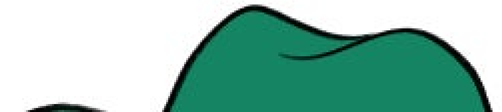

BRYCE MONROE

NUCLEAR COWBOY